

Taking Images Prolmage and the Camrex Camera (internal capture Card)

1. Open Prolmage
2. From the "Patient Management" Screen click on the "Interoral Images" button

The screenshot shows the 'Select Patient' window in the Prolmage software. The window title is 'Select Patient'. At the top, there is a 'Patient Name' dropdown menu with 'Schmolls, Ryan' selected. To the right of this are 'New Patient' and 'Delete Patient' buttons. Below this is a large form containing various fields for patient data:

Patient Id	1234	Address1	
First Name	Ryan	Address2	
Last Name	Schmolls	City	
MI		State	
Birth Date		Postal Code	
Gender	Male	Home Phone	-
Status	0	Office Phone	-
Dentist	Dr. Susan Alder	Comments	
Assisting Provider	0	Referring Practitioner	

Below the form is an 'X-Ray' section with a 'Tooth Chart' dropdown menu showing 'Full Mouth Examination - Horizontal BiteWings (18)'. To the right of this are 'X-Ray' and 'Database' buttons. At the bottom left is the 'eva DENTIX' logo. At the bottom right are 'Main Screen', 'Search', and 'Intraoral Images' buttons.

3. Turn on the Camrex Camera and Video Processor Unit

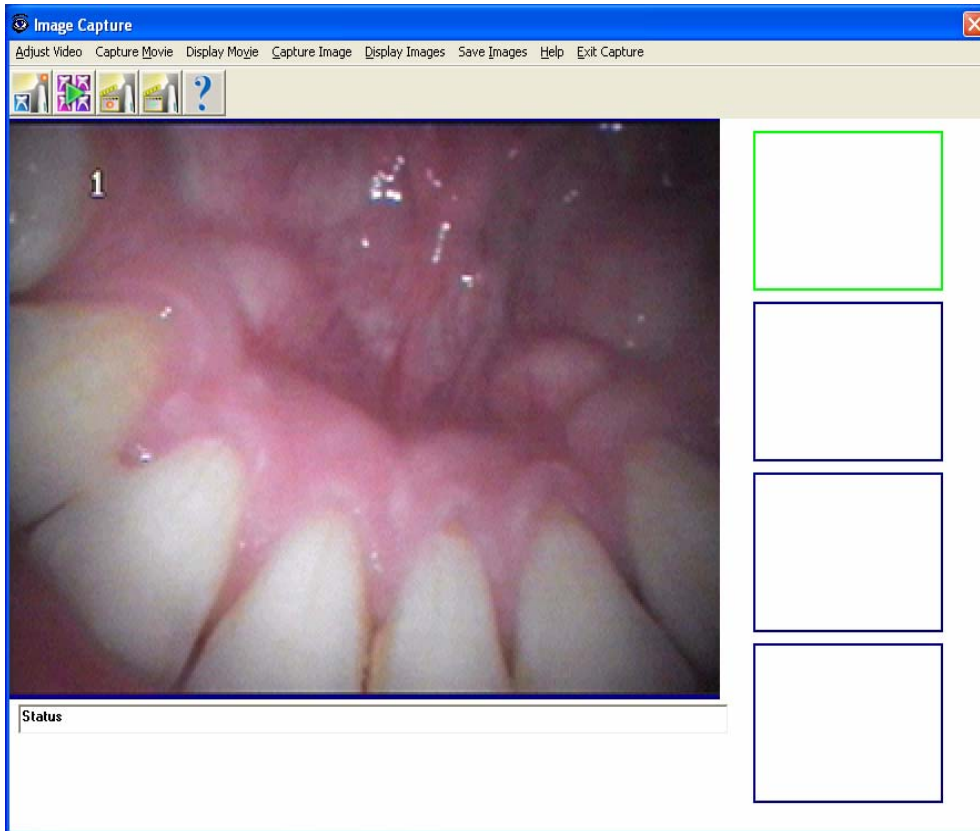

4. Place the Camera in the patient's mouth and press the foot pedal (or the "Freeze" button on the camera hand piece) to freeze the image.
5. Press the "Channel" button on the Camera hand piece to move to channel two.
6. Place the Camera in the patient's mouth and press the foot pedal (or the "Freeze" button on the camera hand piece) to freeze the image.

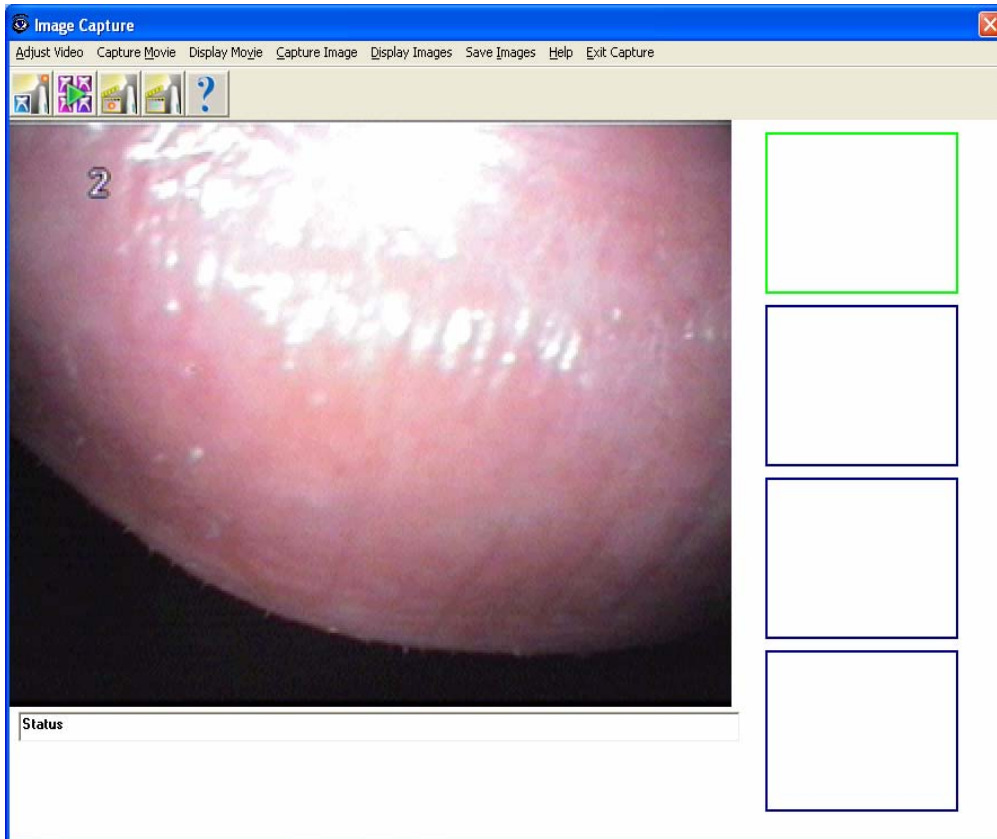

- Repeat steps 4 through 6 to freeze up to four at a time.

7. After desired images have been frozen. You must save each image individually.
8. Press the "Channel" button on the camera hand piece to get back to Channel 1.
9. Click on the "Capture Image" button.

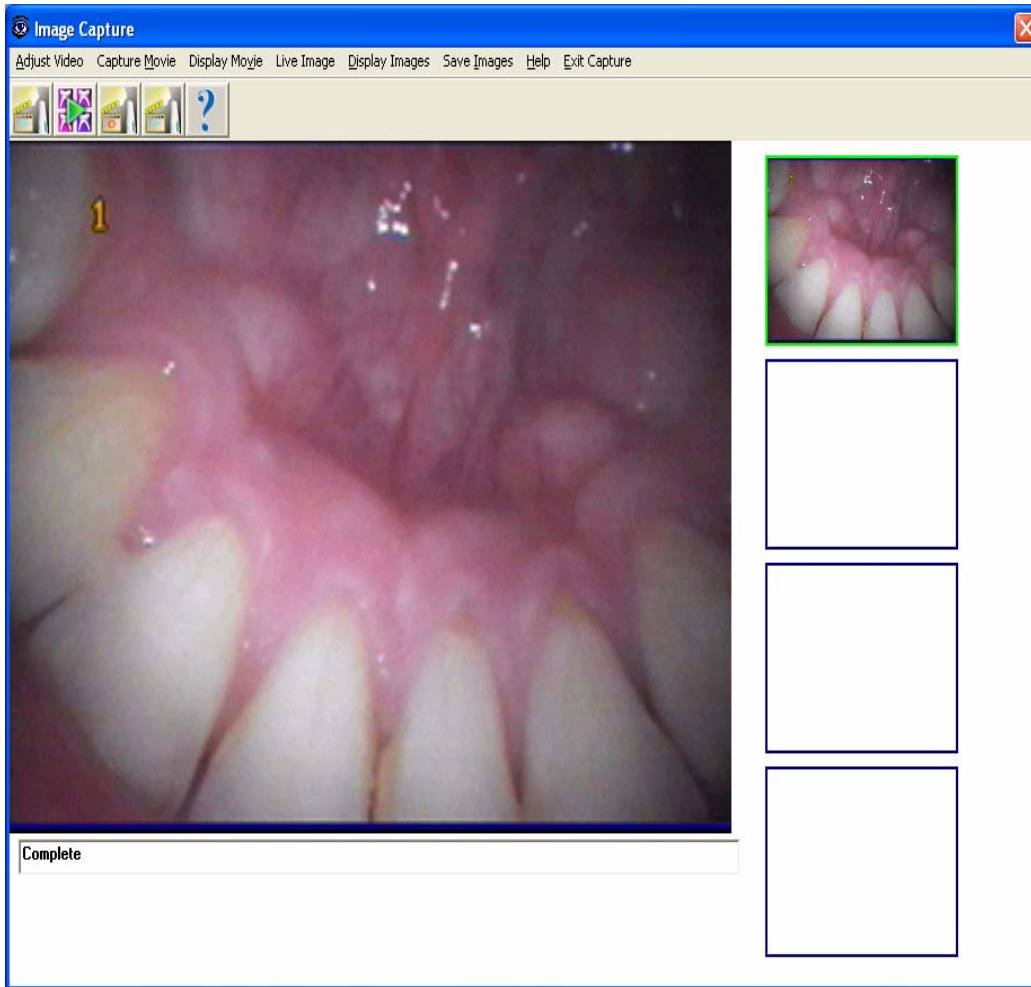

- The image will move to the right side of the screen.

10. Click on the "Live Image" button (it was where the "Capture Image" used to be).
11. Press the "Channel" button on the camera hand piece to get to Channel 2.
12. Click on the "Capture Image" button.

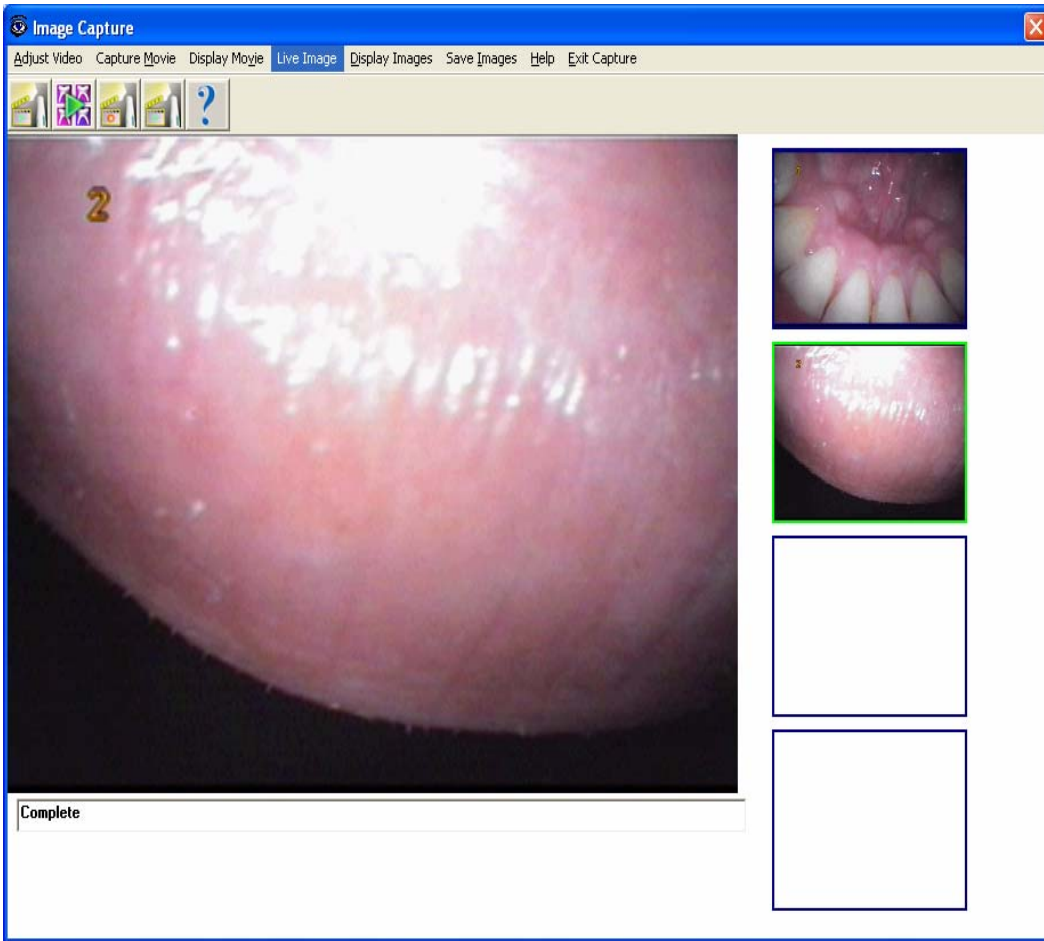

- The image will move to the right side of the screen.
- Repeat steps 7 through 12 to capture third and fourth images.

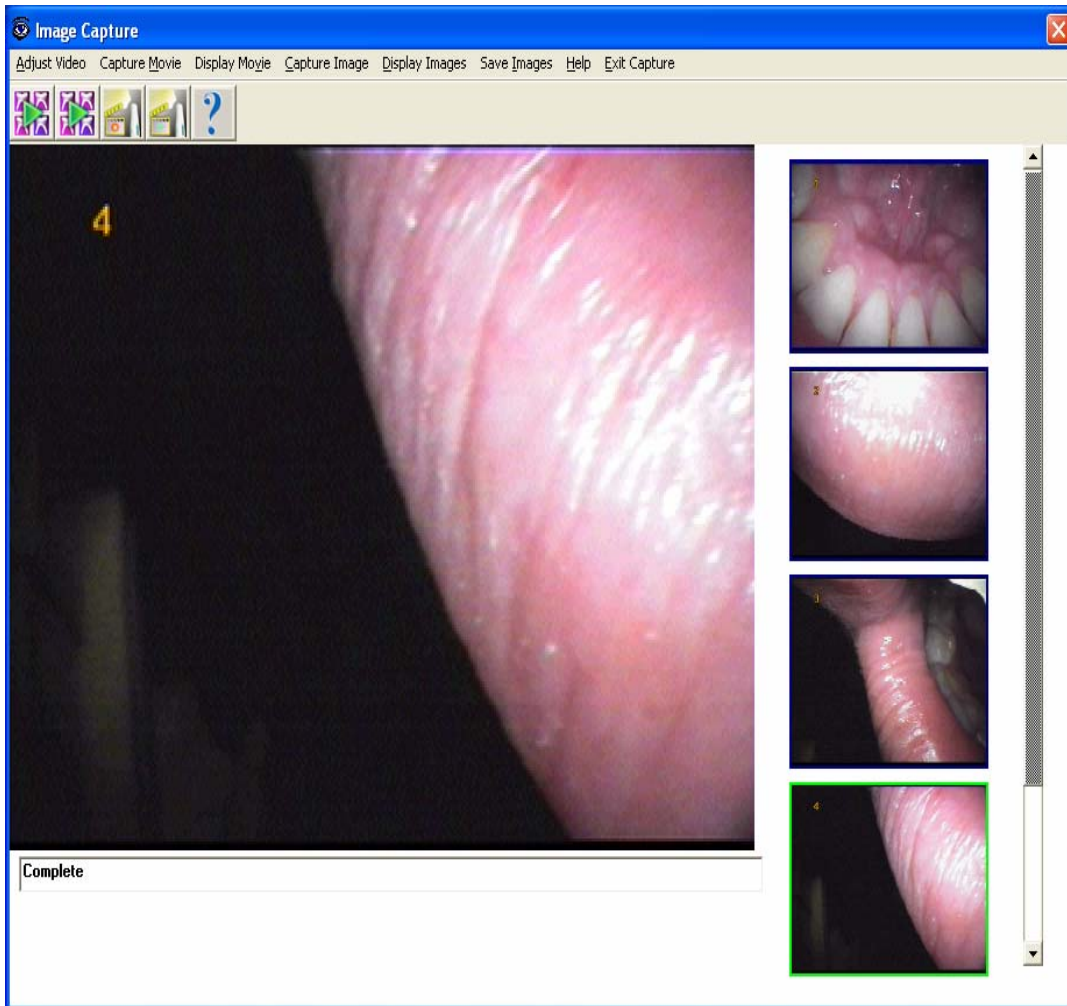

- After capturing up to four images, you can keep repeating steps 4 through 12 to capture as many images as you like.

13. Once you have captured the images and see the on the right side of you screen, you now must save them. Click on the "Save Images" button then choose "Save All Images"

14. Choose the patients name or create a new patient and click "OK"

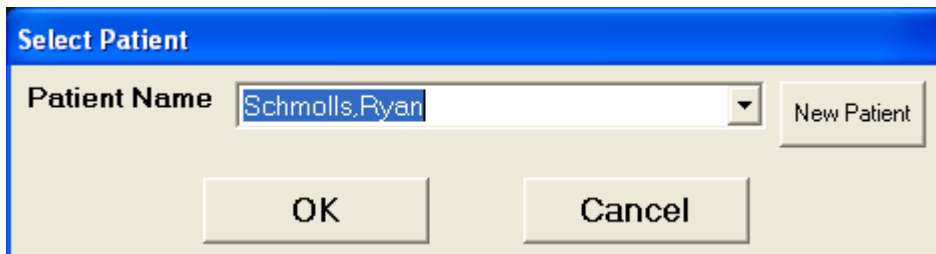

15. All the images have not been saved. Click on "Exit Capture"

16. You will now see the saved images in the "Image Processing" screen where you can manipulate the images just as you would with a digital x-ray

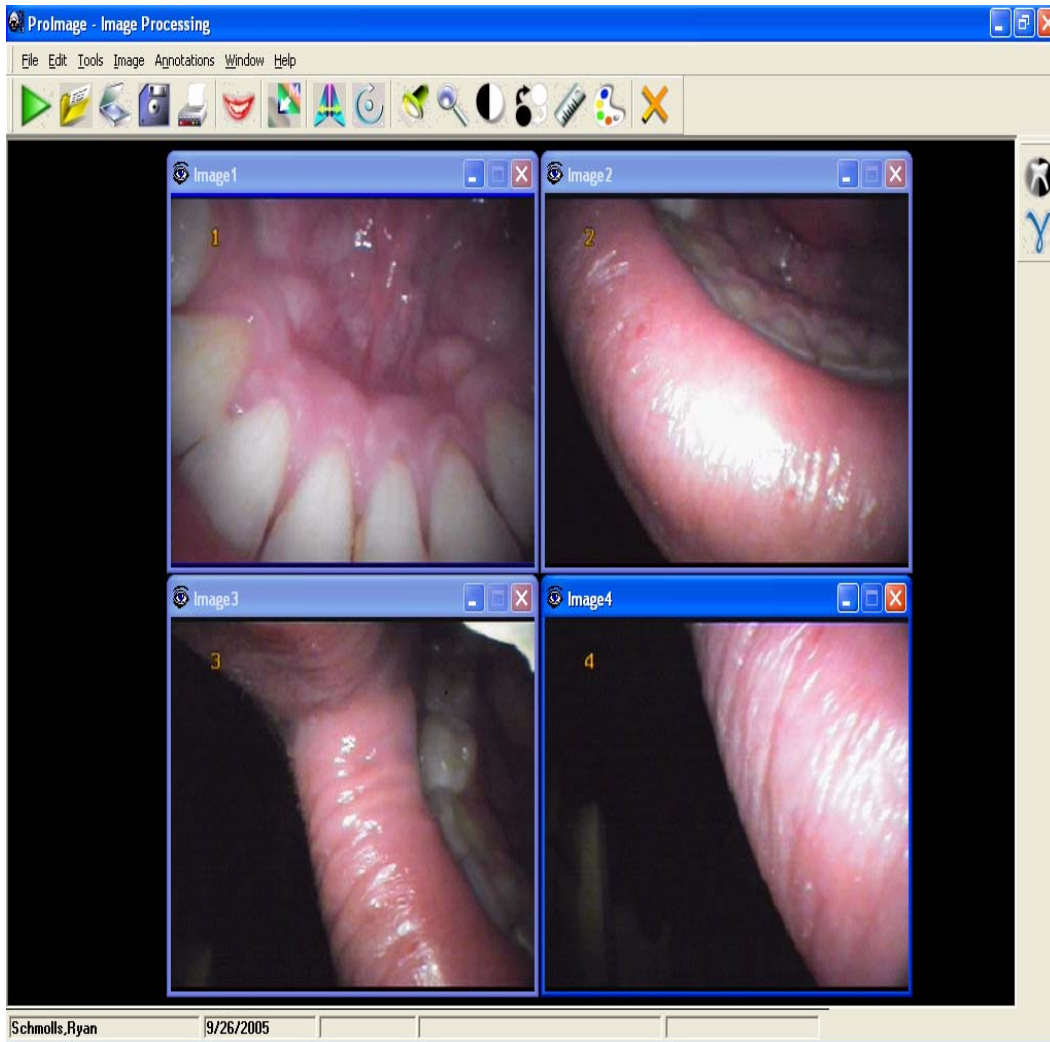

- This completes the intraoral capturing process.